



10/90 Tennyson Road Mortlake NSW

4  3  2 

Occupying the top two floors of the Aria building is one of the largest apartments available in the area. Offering a bright dual east/west aspect in addition to skylights the home encompasses two living areas, 4 bedrooms, master with ensuite plus two further bathrooms. Secure basement parking for 2 cars and a storage cage is also provided. With timber floors to all traffic areas and carpets to bedrooms, this is a very unique property.

Type : Apartment

View : <https://www.pointresidential.com.au/8588876>



Ashley Quinn
02 8765 8300

aria
Inspired living

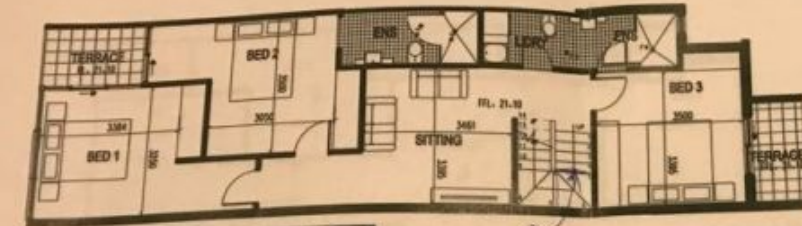

level four

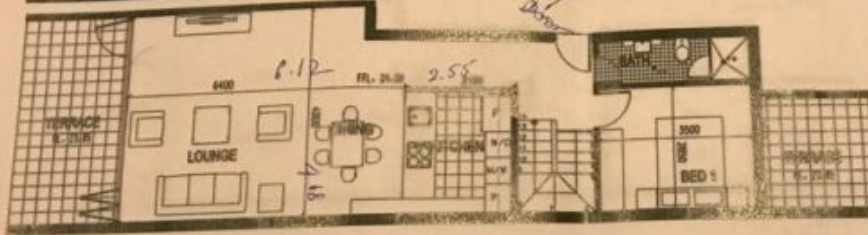

level five

unit: 10 A
block: A
level: four & five - split level
beds: four
carspace: two

floor area: 143.66 sqm
terrace areas: 23.20 sqm

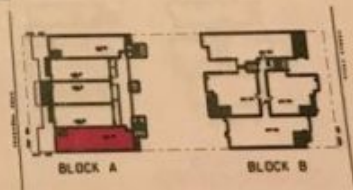

This floor plan is provided as a guide only. While every effort has been made to provide accurate and complete information, the vendor and agent does not warrant that the information in this floor plan is free from errors or omissions. All intending purchasers should make their own enquiries to satisfy themselves as to the correctness of any matters contained on this floor plan. All information contained herein should be read subject to the terms of any sales contract, subject to any law and which can not be excluded, the Vendor and agent accepts no responsibility for any loss, damage, cost or expense (whether direct or indirect) incurred or suffered by you as a result of any error, omission or misrepresentation in information.

property
emporium
project marketing